TEACHERS' BULLETIN
1942 - 1959

OFFICE OF THE REGISTRAR

Digitized by the Internet Archive
in 2013

http://archive.org/details/teachers48mise

TEACHERS' BULLETIN

COLLEGE MISERICORDIA
DALLAS
PENNSYLVANIA

Vol. I, No. 7 April, 1948

Publication Staff

1948

Editors

MARGARET BROGAN

DORIS COONEY

Associate Editors

CHARLOTTE HEAL

MIRIAM TERRY

MARIE WILLIAMS

GERALDINE PACE

JOAN O'DONNELL

If we work upon marble,
It will perish;
If we work upon brass,
Time will efface it;
If we rear temples,
They will crumble into dust;
But if we work upon immortal souls,
If we imbue them with principles,
With the just fear of God
And the love of fellowman,
We engrave on these tablets
Something which will brighten all eternity.

—Daniel Webster.

"What greater work is there than training the mind and forming the habits of the young?"

---St. John Chrysostom

Foreword

COLLEGE MISERICORDIA EDUCATION DEPARTMENT introduces the Education students of the Class of 1948 to school administrators, through the medium of this Bulletin.

By academic, professional, and extracurricular training, the prospective teachers of the public schools, herein presented, are prepared to take their places in the field of Education, all offering more than one field of specialization. They are certified by Pennsylvania to teach on elementary and secondary levels, and many of the students meet certification requirements in New Jersey and New York.

Further information may be obtained by writing the Registrar, College Misericordia, Dallas, Pennsylvania.

Mary Beatrice Atkinson

B. S. in Secretarial Science

9 WEST MERRITT STREET
PLAINS, PENNSYLVANIA

Major: Secretarial Science
Minor: Spanish

ACTIVITIES: Secretarial Science Club, secretary-treasurer; MAA: Schola Cantorum; CSMC; B. V. Sodality; NFCCS; NSA.

Margaret Ann Brogan

B. S. in Secretarial Science

550 NORTH MAIN STREET
WILKES-BARRE, PENNSYLVANIA

Major: Secretarial Science
Minor: Social Studies

ACTIVITIES: Secretarial Science Club; Schola Cantorum; CSMC; B. V. Sodality; Miss Recordia Staff; NFCCS; Thinker's Digest Staff; MAA; Education Bulletin, co-editor; NSA.

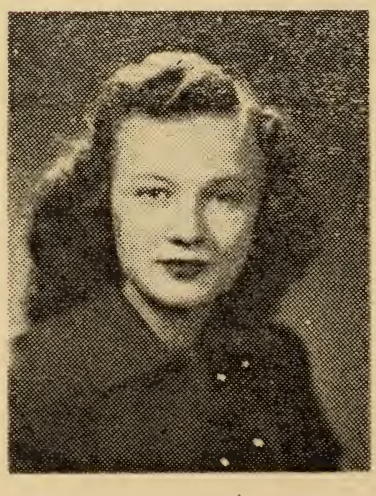

Irene Marie Buczewski

B. S.

263 LYNWOOD AVENUE
WILKES-BARRE, PENNSYLVANIA

Major: Chemistry
Minor: Mathematics

ACTIVITIES: Pasteur Chemistry Club, president; Class Officer, vice-president; MAA; Debating Club, president, vice-president; Catholic Action Club, vice-president; Pasteurian, co-editor; NFCCS; Dramatic Club; Schola Cantorum; Glee Club; Miss Recordia Staff, advertising manager; CSMC; Orchestra; B. V. Sodality; Red Cross Unit; Pulitzer Club; Student Activity Board; NSA.

Catherine Marguerite Butler

B. S.

5700 NORTH 25th ROAD
ARLINGTON, VIRGINIA

Major: Chemistry
Minor: Mathematics

ACTIVITIES: Pasteur Chemistry Club; NFCCS; Mendel Science Club; CSMC; Schola Cantorum; MAA; B. V. Sodality; NSA.

Virginia Marie Cadan

B. S. in Secretarial Science

271 DAHLGREN PLACE
BROOKLYN 9, NEW YORK

Major: Secretarial Science
Minor: Spanish

ACTIVITIES: Secretarial Science Club, president; Class Officer, president, treasurer, secretary; MAA; B. V. Sodality; Schola Cantorum; CSMC; Student Activity Board; Thinker's Digest Staff; NFCCS; Intramural Basketball; Catholic Action Club; Red Cross Unit; NSA.

Catherine Ellen Conahan

B. A.

553 WEST BROAD STREET
HAZLETON, PENNSYLVANIA

Major: Social Studies
Minor: English

ACTIVITIES: MAA; B. V. Sodality; NFCCS; Academia; CSMC; NSA.

Doris Ellen Cooney

B. A.

107 AVON ROAD
NARBERTH, PENNSYLVANIA

Major: Social Studies
Minor: English
Spanish

ACTIVITIES: NFCCS, president, vice-president; Library Round Table, vice-president; IRC, president; Academia; MAA, publicity; Pasteur Chemistry Club; Hockey Varsity; Intramural Basketball; Miss Recordia Staff; Student Activity Board, president, vice-president; Class Officer, secretary; Thinker's Digest Staff; CSMC, publicity; B. V. Sodality, vice-prefect; Schola Cantorum; Education Bulletin Staff, co-editor; NSA.

Mary Ann Corcoran

B. S.

28 WILLIAM STREET
WAVERLY, NEW YORK

Major: Elementary Education

ACTIVITIES: B. V. Sodality; MAA; CSMC; Red Cross Unit; NFCCS; NSA.

Agnes Elizabeth Flaherty

B. S. in Secretarial Science

128 SOUTH JARDIN STREET
SHENANDOAH, PENNSYLVANIA

Major: Secretarial Science
Minor: Social Studies

ACTIVITIES: MAA; CSMC; B. V. Sodality; NFCCS; NSA.

Mary Theresa Flood

B. S.

133 EAST NOBLE STREET
HAZLETON, PENNSYLVANIA

Major: Chemistry
Minor: Mathematics

ACTIVITIES: Pasteur Chemistry Club; NFCCS; B. V. Sodality; CSMC; Schola Cantorum; MAA; NSA.

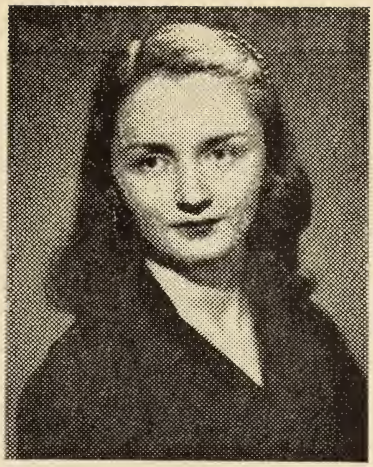

Marian Ruth Haggerty

B. A.

160 PRICE STREET
KINGSTON, PENNSYLVANIA

Major: English
Minor: Secretarial Science

ACTIVITIES: Secretarial Science Club; NFCCS; B. V. Sodality; MAA; CSMC; NSA.

Charlotte Ethel Heal

B. S.

1137 MURRAY STREET
FORTY FORT, PENNSYLVANIA

Major: Chemistry
Minor: Mathematics

ACTIVITIES: Pasteur Chemistry Club; NFCCS; Mendel Science Club; MAA; Schola Cantorum; CSMC; NSA.

Mary Gertrude Hunlock

B. S. in Secretarial Science

871 WEST MAIN STREET
PLYMOUTH, PENNSYLVANIA

Major: Secretarial Science
Minor: Social Studies

ACTIVITIES: Secretarial Science Club; MAA; CSMC; B. V. Sodality; NFCCS; Red Cross Unit; NSA.

Margaret Mary Kane

B. S. in Home Economics

48 KNOX STREET
WILKES-BARRE, PENNSYLVANIA

Major: General Home Economics
Minor: General Science

ACTIVITIES: Home Economics Club; MAA; B. V. Sodality; Schola Cantorum; CSMC; Pasteur Chemistry Club; NFCCS; Glee Club; Red Cross Unit; NSA.

Marguerite Colette Kirwan

B. S.

R. D. 4
TOWANDA, PENNSYLVANIA

Major: Chemistry
Minor: Mathematics

ACTIVITIES: Pasteur Chemistry Club; NFCCS; B. V. Sodality; CSMC; Mendel Science Club; MAA; Schola Cantorum; NSA.

Helen Katherine Kocher

B. S.

186 MACHELL AVENUE
DALLAS, PENNSYLVANIA

Major: Chemistry
Minor: Mathematics

ACTIVITIES: Pasteur Chemistry Club; NFCCS; Class Officer. treasurer; CSMC: B. V. Sodality; MAA; Orchestra; Schola Cantorum; NSA.

Doris Kosko

B. A.

47 MAFFETT STREET
PLAINS, PENNSYLVANIA

Major: Mathematics
Minor: French
English

ACTIVITIES: Academia; Mendel Science Club; MAA; Orchestra; CSMC; Red Cross Unit; Schola Cantorum; NFCCS; Glee Club; NSA.

Margaret Mary Lukasavage

B. S. in Home Economics

R. D. NO. 2
DALLAS, PENNSYLVANIA

Major: General Home Economics
Minor: General Science

ACTIVITIES: Home Economics Club, publicity; MAA; B. V. Sodality, treasurer; Glee Club; Thinker's Digest Staff; NFCCS; Miss Recordia Staff; CSMC; Pasteur Chemistry Club; Schola Cantorum; NSA.

MISERICORDIA, V

:AR MISERICORDIA!

Margaret Jean Lyon

B. A.

98 PROSPECT STREET
BINGHAMTON, NEW YORK

Major: Social Studies
Minor: English

ACTIVITIES: Academia; NFCCS; Pasteur Chemistry Club; MAA; Misericordia Players; B. V. Sodality; CSMC; Miss Recordia Staff; Schola Cantorum; Red Cross Unit: Thinker's Digest Staff; Catholic Action Club; NSA.

Alice Theresa Mayock

B. S.

221 MAYOCK STREET
WILKES-BARRE, PENNSYLVANIA

Major: Chemistry
Minor: Biology

ACTIVITIES: Pasteur Chemistry Club, publicity; Class Officer, vice-president, secretary; Student Activity Board; Catholic Action Club, president; NFCCS; Debating Club, vice-president; CSMC; Thinker's Digest Staff; Mendel Science Club; Miss Recordia Staff; IRC; B. V. Sodality; Poetry Club; Pulitzer Club; Schola Cantorum; Camera Club; Dramatic Club; Red Cross Unit; NSA.

Mary Frances McHale

B. S. in Secretarial Science

175 EAST THOMAS STREET
WILKES-BARRE, PENNSYLVANIA

Major: Secretarial Science
Minor: Social Studies

ACTIVITIES: Secretarial Science Club; vice-president; Miss Recordia Staff; Debating Club; NFCCS; Schola Cantorum; Thinker's Digest Staff; MAA; B. V. Sodality; Pulitzer Club; CSMC; Camera Club; IRC; Catholic Action Club; NSA.

Bette Mary McNelis

B. A.

574 WARBURTON AVENUE
HASTINGS-ON-HUDSON, NEW YORK

Major: English
Minor: Speech and Dramatics

ACTIVITIES: Thinker's Digest Staff, editor, Miss Recordia Staff, alumnae editor; NFCCS, senior delegate; Library Round Table, president; Pulitzer Club, vice-president; Misericordia Players; MAA; Glee Club; Schola Cantorum; CSMC; B. V. Sodality; Mendel Science Club: Academia; NSA, delegate; Student Activity Board.

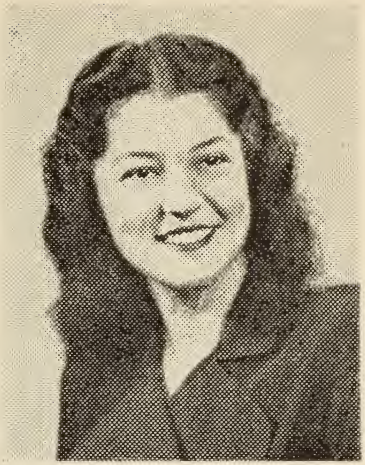

Sarah Anne Mollen

B. S. in Secretarial Science

135 LE ROY STREET
BINGHAMTON, NEW YORK

Major: Social Studies
Minor: English

ACTIVITIES: Academia; NFCCS; B. V. Sodality; Red Cross Unit; CSMC; MAA; Pasteur Chemistry Club; NSA.

Helen Marie Monasky

B. A.

101 PROSPECT STREET
BINGHAMTON, NEW YORK

Major: Speech and Dramatics
Minor: English
Spanish

ACTIVITIES: Misericordia Players; Red Cross Unit, president; Academia, vice-president; Student Activity Board; Phi Mu Gamma; Schola Cantorum; Glee Club; Pulitzer Club; Miss Recordia Staff; NFCCS; B. V. Sodality; MAA; CSMC; NSA.

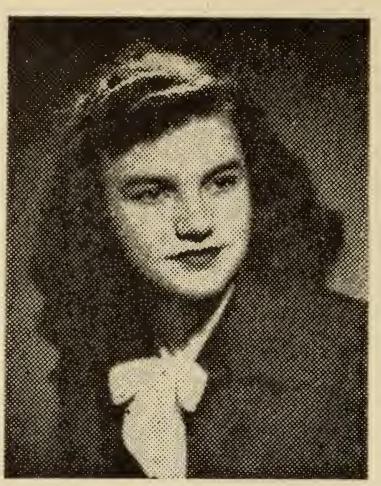

Claire June Moran

B. Music

11 BLANCHARD STREET
PLAINS, PENNSYLVANIA

Major: Public School Music
Minor: English

ACTIVITIES: Phi Mu Gamma, president; Schola Cantorum, accompanist; Glee Club; MAA; B. V. Sodality; NFCCS; Orchestra; Student Activity Board; CSMC; NSA.

Mildred Patricia Mulgrew

B. A.

272 WILLOW STREET
CARLISLE, PENNSYLVANIA

Major: Social Studies
Minor: English

ACTIVITIES: Academia; CSMC; Mendel Science Club; MAA; B. V. Sodality; NFCCS; Red Cross Unit; NSA.

Joan Marie O'Donnell

B. S. in Home Economics

68 OLIVER STREET
WILKES-BARRE, PENNSYLVANIA

Major: General Home Economics
Minor: General Science

ACTIVITIES: Home Economics Club, president; Class Officer, vice-president, publicity; Miss Recordia Staff; MAA; Glee Club; Thinker's Digest Staff; CSMC; Schola Cantorum; NFCCS; B. V. Sodality; Pasteur Chemistry Club; Education Bulletin Staff; Student Activity Board; NSA.

Patricia Bernadette O'Grady

B. A.

1975 SEDGWICK AVENUE
NEW YORK, NEW YORK

Major: Speech and Dramatics
Minor: English

ACTIVITIES: Class Officer, president, vice-president, publicity; B. V. Sodality; CSMC; Misericordia Players; IRC; Library Round Table; NFCCS; Mendel Science Club; MAA; Miss Recordia Staff; Student Activity Board; NSA.

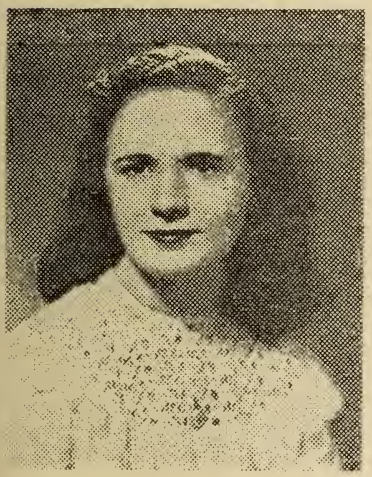

Geraldine Joan Pace

B. A.

457 WEST FOURTH STREET
WEST WYOMING, PENNSYLVANIA

Major: Mathematics
Minor: Spanish
English

ACTIVITIES: Miss Recordia, associate editor; Pulitzer Club, president; NFCCS; Thinker's Digest Staff; CSMC; Pasteur Chemistry Club; MAA; B. V. Sodality; Academia; Schola Cantorum; Catholic Action Club; Education Bulletin Staff; Glee Club; Red Cross Unit; Student Activity Board; NSA.

Anna Mae Paglianete

B. S. in Home Economics

1512 WYOMING AVENUE
FORTY FORT, PENNSYLVANIA

Major: General Home Economics
Minor: General Science

ACTIVITIES: Home Economics Club, publicity, secretary-treasurer, vice-president; MAA; B. V. Sodality; Schola Cantorum; CSMC; NFCCS; NSA.

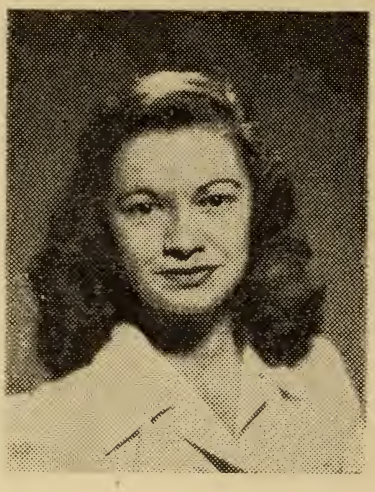

Eleanor Ann Paolillo

B. A.

545 THIRD STREET
CARLSTADT, NEW JERSEY

Major: Speech and Dramatics
Minor: English

ACTIVITIES: Mendel Science Club; NFCCS; B. V. Sodality; CSMC; Thinker's Digest Staff; MAA; Misericordia Players, president; Poetry Club; Schola Cantorum; Student Activity Board; NSA.

Patricia Regan

B. A.

65 SULLIVAN STREET
WILKES-BARRE, PENNSYLVANIA

Major: English
Minor: Biology

ACTIVITIES: NFCCS; Thinker's Digest Staff; CSMC; Mendel Science Club; MAA; NSA.

Alice Margaret Rittell

B. A.

ROUTE NO. 1
RUMMERFIELD, PENNSYLVANIA

Major: English
Minor: French

ACTIVITIES: Academia, president; NFCCS; Pasteur Chemistry Club; MAA; Pulitzer Club; Miss Recordia Staff; Thinker's Digest Staff; Misericordia Players; B. V. Sodality; French Club; CSMC, president; Student Activity Board; NSA.

Catherine Anna Skitko

B. S.

79 EAST BROAD STREET
BEAVER MEADOWS, PENNSYLVANIA

Major: Mathematics
Minor: Chemistry

ACTIVITIES: Pasteur Chemistry Club; MAA; Camera Club; NFCCS; Orchestra; CSMC; NSA; B. V. Sodality.

Anna Marie Soha

B. S.

210 COURTRIGHT STREET
KINGSTON, PENNSYLVANIA

Major: Chemistry
Minor: Mathematics

ACTIVITIES: NFCCS; Pasteur Chemistry Club, vice-president; CSMC: Schola Cantorum: MAA: B. V. Sodality; Red Cross Unit; Thinker's Digest Staff;

Betsy J. Stathakis

B. A.

158 SOUTH DAWES AVENUE
KINGSTON, PENNSYLVANIA

Major: Social Studies
Minor: English

ACTIVITIES: Schola Cantorum; MAA; Glee Club; NFCCS; Misericordia Players; CSMC; Mendel Science Club; IRC; Orchestra; Class Officer, treasurer; Academia; Miss Recordia Staff; Pulitzer Club; NSA.

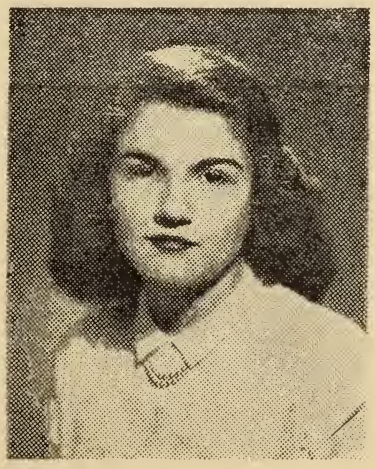

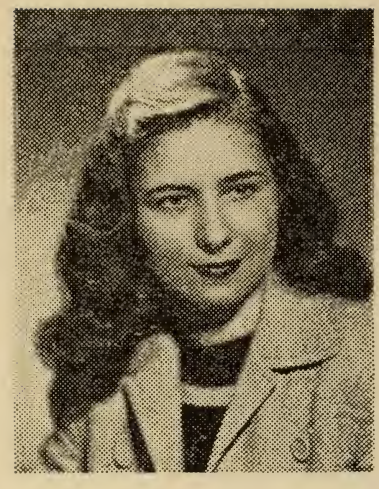

Miriam Hester Terry

B. A.

26 COLONIAL AVENUE
HADDONFIELD, NEW JERSEY

Major: English
Minor: Spanish

ACTIVITIES: Mendel Science Club; Academia; CSMC; B. V. Sodality; MAA; Schola Cantorum; NFCCS; Thinker's Digest Staff; Red Cross Unit; NSA.

Miriam White

B. S. in Home Economics

239 BELMONT STREET
CARBONDALE, PENNSYLVANIA

Major: General Home Economics
Minor: General Science

ACTIVITIES: Home Economics Club; NFCCS; B. V. Sodality; MAA; Pasteur Chemistry Club; CSMC; Schola Cantorum; NSA.

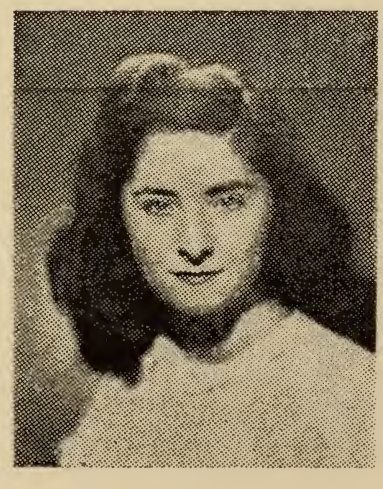

Claire Ann Warman

B. A.

96 WEST MAIN STREET
PLYMOUTH, PENNSYLVANIA

Major: English
Minor: Journalism
Psychology

ACTIVITIES: Miss Recordia, editor; Pulitzer Club; IRC, president, secretary; B. V. Sodality; CSMC; Schola Cantorum; MAA; Debating Club; NFCCS; Catholic Action, publicity; Student Activity Board; NSA.

Mildred Ann Whitelonis

B. S.

348 MARKET STREET
KINGSTON, PENNSYLVANIA

Major: Biology
Minor: Chemistry
English

ACTIVITIES: Mendel Science Club; Pasteur Chemistry Club; NFCCS; B. V. Sodality; CSMC; Thinker's Digest Staff; Glee Club; Schola Cantorum; Red Cross Unit; Miss Recordia, business manager, advertising manager; MAA; Pulitzer Club; NSA.

Marie Teresa Williams

B. A.

109 OAK STREET
SUGAR NOTCH, PENNSYLVANIA

Major: French
Minor: Mathematics

ACTIVITIES: B. V. Sodality, prefect; NFCCS; Academia; MAA; Schola Cantorum; CSMC; Student Activity Board; NSA.

Elaine Teresa Zlobik

B. S.

475 WEST SHAWNEE AVENUE
PLYMOUTH, PA.

Major: Chemistry
Minor: Mathematics

ACTIVITIES: Pasteur Chemistry Club; NFCCS; B. V. Sodality; CSMC; Orchestra; MAA; Schola Cantorum; NSA.

LIBERAL EDUCATION

. . . A University training is the great ordinary means to a great but ordinary end. It aims at raising the intellectual tone of society, at cultivating the public mind, at purifying the national taste, at supplying true principles to popular enthusiasm, and fixed aims to popular aspiration, at giving enlargement and sobriety to the ideas of the age, at refining the intercourse of private life. It is the education which gives a man a clear conscious view of his own opinions and judgments, a truth in developing them, an eloquence in expressing them, and a force in urging them. It teaches him to see things as they are, to go right to the point, to disentangle a skein of thought, to detect what is sophistical, and to discard what is irrelevent. It prepares him to fill any post with credit, and to master any subject with facility. It shows him how to accommodate himself to others, how to throw himself into their state of mind, how to bring before them his own, how to influence them, how to come to an understanding with them, how to bear with them. He is at home in any society. He has common ground with every class. He knows when to speak and when to be silent. He is able to converse; he is able to listen. He can ask a question pertinently, and gain a lesson seasonably, when he has nothing to impart himself. He is ever ready, yet never in the way. He is a pleasant companion, and comrade you can depend upon. He knows when to be serious and when to trifle. He has a sure tact which enables him to trifle with gracefulness and to be serious with effect. He has the repose of mind which lives in itself, while it lives in the world, and which has resources for its happiness at home, when it cannot go abroad. He has a gift which serves him in public, and supports him in retirement, without which good fortune is but vulgar, and with which failure and disappointment have a charm. The art which tends to make a man all this, is in the object which it pursues as useful as the art of wealth or the art of health, though it is less susceptible of method, and less tangible, less certain, less complete in its results.

(Idea of a University—"Knowledge and Skill," Cardinal Newman.)

"The more closely the temporal power of a nation aligns itself with the spiritual, and the more it fosters and promotes the latter, by so much the more it contributes to the conservation of the commonwealth . . . A good citizen and an upright man are absolutely one and the same thing. How grave is the error of those who separate things so closely united, and who think they can produce good citizens by ways and methods other than those which make for the formation of good Christians . . . Let human prudence say what it likes and reason as it pleases, it is impossible to produce true temporal peace and tranquillity by things repugnant or opposed to the peace and happiness of eternity."

—The Christian Education of Youth
Cardinal Silvio Antoniano.

"If the future is to belong to democracy, an essential part of that achievement will have to be given to the religion of Christ and the Church. By her very existence, the Church rises before the world as a shining beacon to remind it constantly of that divine order: that the dignity of man is the dignity conferred by God on the moral community, and the dignity of political authority is the dignity it enjoys through its participation in the authority of God . . . The Church has the mission to announce to the world, which is looking for better and more perfect forms of democracy, the highest and most needed message: the dignity of man, the call to be sons of God. In Him, love will be restored to the poor world torn by discord, divided by selfishness, and poisoned by hate. In Him, the world will learn to march forward in cordial harmony toward the common goal, and in His peace it will find at last the cure of all its wounds."

—Pope Pius XII and Democracy.

Misericordia

Woodland home on Dallas heights,
Majestic grand in view;
Your loyal daughters far and near
Proclaim their love for you.
Your banner bright of truth and light
Shall proudly o'er us wave;
Its shining gold and azure blue
Denote your spirit brave.

When from you we must depart
Our spirit shall remain;
We'll ne'er forget your rolling hills
Whose beauty all acclaim.
Your chassic halls are our delight,
Your campus is our pride;
Your shield of honor, strength and might
Shall ever be our guide.

Misericordia, we're proud of you!
We love your murm'ring pine trees,
    your groves and grottoes too.
You are our Alma Mater, and to you
    we will e'er be true.
Misericordia, we hail, dear Misericordia!

—S. T. M.

CLASS OFFICERS

President
PATRICIA O'GRADY

Vice-President
IRENE BUCZEWSKI

Secretary
JOAN O'DONNELL

Treasurer
VIRGINIA CADAN